ALIMFUMBULIA KINYWA.

Agapito Mwepelwa,
Kipengere-Njombe.
08/08/2023.
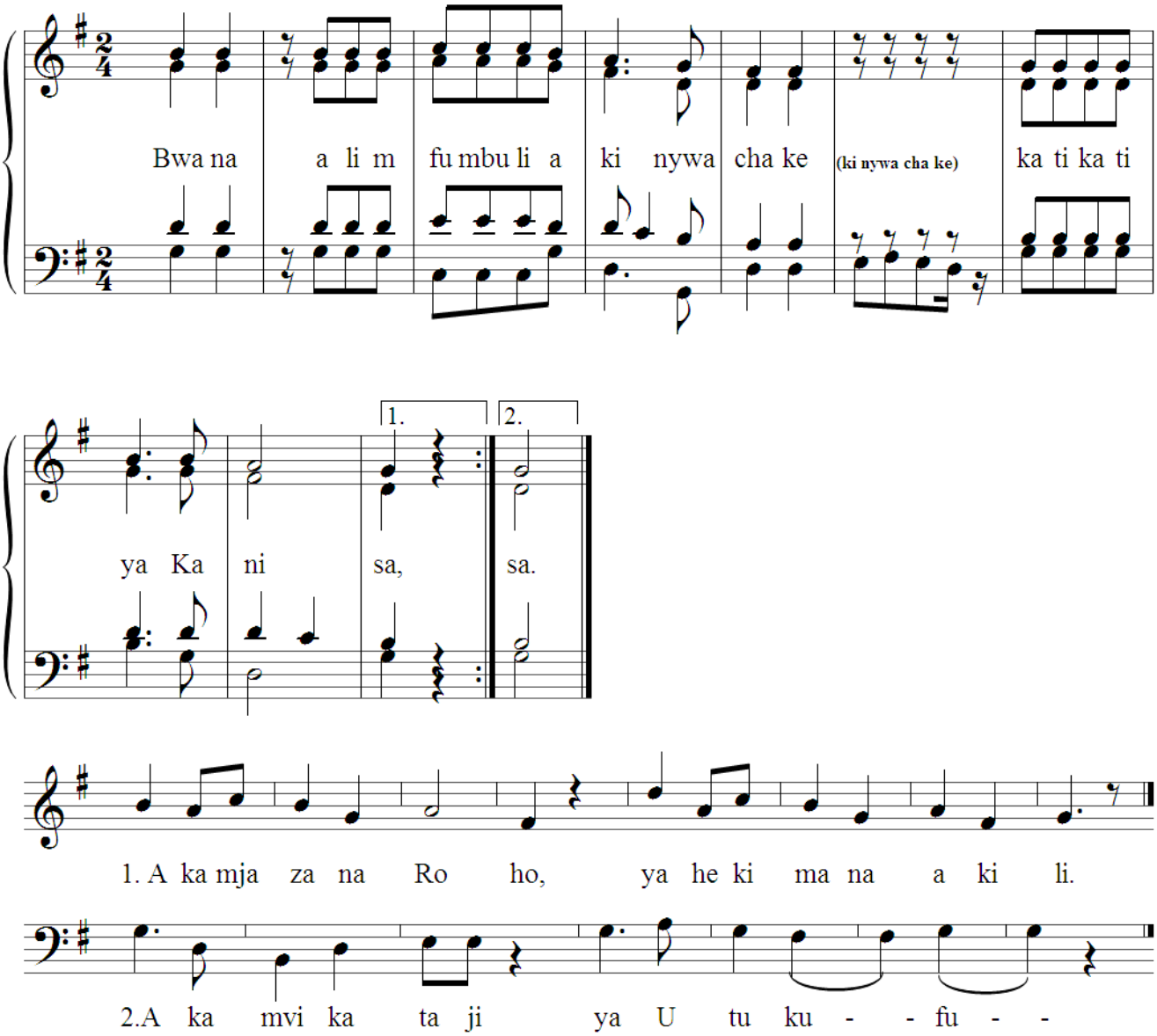
Kwa shangwe na furaha.