

Ee Bwana Unisamehe Uovu wangu

Kwaresma/toba

Emmanuel missanga

$\text{♩} = 60$

Ee bwana, Ee bwa - nakwa a ji liya jinala kokwaa ji liya jinala ko

U

5

U ni sa me he u nisame he, U u nisame he u o

ni sa me he u nisa me he Nisame he u nisame he

9

1. vu wangu ni li o tenda ma a na ni mwingi. ma a na mwingi

2. ni mwingi

14

sa na mu ngu wa ngu

1.U ta zame, te so langu na taabuyangu, u

2

21

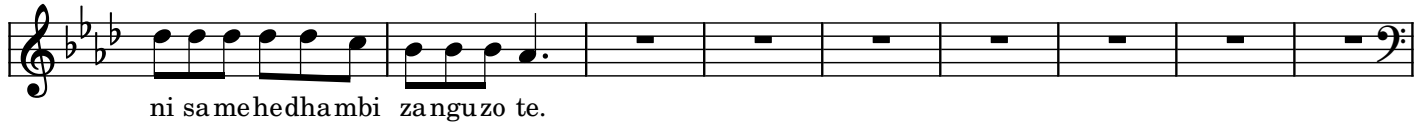

ni samehdhambi zanguzo te.

30

2.Na li ku ju lisha dhambiyangu, wa la si ku u fi cha u po to vu wanguna we u ka ni same

36

he

47

3.Na li se ma, ni ta ya ki ri ma a si ya ngukwabwa na na we u ka ni

52

me he u po to vu wa dhambi ya ngu.

61

73

85

97

109

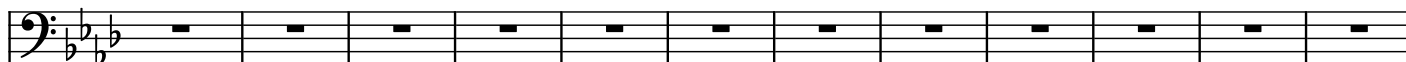

121

133

4

145

