

# AMEFUFUKA MWOKOZI

B N Mogeni

22/12/2022

$\text{♩} = 70$

## KIITIKIO

Ju ma pi li ka bu ri li i wa zi  
ma pema ka bu ri li i wa zi ji we li me vi ngi rishwaka ndo ka bu ri ni  
a su bu hi ka bu ri la Ye su li ko wa zi  
ma pema ka bu ri li wa zi

8 ha yu mo yu wa pi a me fu u a me e nda twe nde  
a me fu fu kaBwa na a menda Ga ri la ya tu a nda ma ne kwe  
a me fu a menda

15 nde  
nda Ga ri la ya tushu hu di e a me fu fu kaBwa na ka fu fu kaMwoko zi  
a me fu ka fu fu

22 M ko MASHAIRI  
M kombozi we - tu a le lu ya 1.Ma ri a Ma g da le na Ma ri a ma ma  
mbo zi we tu 2.Mala i ka ka wa a mbi a m si o go pe  
a me fu fu ka M ko 3.Ye - su ka wa a mbi a m si o go pe  
4.A le lu ya tu i mbe sa sa vi ge le ge le

30

wa Ya ko bo na ye Sa lo me wa li li ku ta ka bu ri li ki wa wa zi na mwi li ha u  
na ju a m na m ta fu ta Ye su a li ye ku - fa ha yu po ha pa a me fu - fu  
ne nde ni m ka wa a mbi e ndu gu za - ngu wa e nde Ga - ri la ya hu ko wa ta ni  
tu pi ge tu m sha ngi li e a me fu fu ka le - o ka shi nda ki fo yu m zi ma te

38

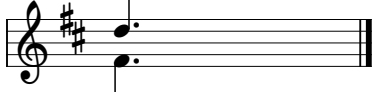

po  
ka  
ona  
na