

MSHUKURUNI BWANA

Donatus

♩=108

M-shu-ku-ru - ni Bwa - na kwa ku-wa ni mwe-ma kwa ma-a-na fa-dhi-li za - ke ni za mi-le - le

M-shu-ku-ru Bwa - na ku-wa ni mwe-ma kwa ma-a-na fa-dhi-li za - ke ni za mi-le - le

ru - ni Bwa - na kwa ku-wa ni mwe-ma kwa ma - a-na za - ke ni za mi-le - le

ru - ni Bwa - na ku-wa ni mwe-ma kwa ma - a-na za - ke ni za mi-le - le

Wa-fa-nya-o ka-zi ya-o kwe-nye ma-ji me-ngi ha-o hu-zi - o-

Wa-fa-nya-o ka-zi ya-o kwe-nye ma-ji me-ngi ha-o hu-zi - o-

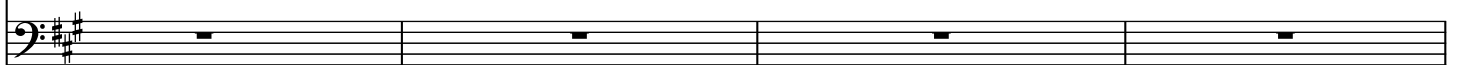

- na ka-zi za Bwa-na, wa-shu-ka-o ba-ha-ri-ni kwe-nye me-ri-ke-

- na ka-zi za Bwa-na, wa-shu-ka-o ba-ha-ri-ni kwe-nye me-ri-ke-

- bu ha-o hu-zi - o - na ka-zi za Bwa - na na ma - a - ja - bu ya - ke yo - te vi - li-

- bu ha-o hu-zi - o - na ka-zi za Bwa - na na ma - a - ja - bu ya - ke yo - te vi - li-

D.C. al Fine

- ndi-ni.

- ndi-ni.

