UTUREHEMU Ee BWANA

Kwaresma
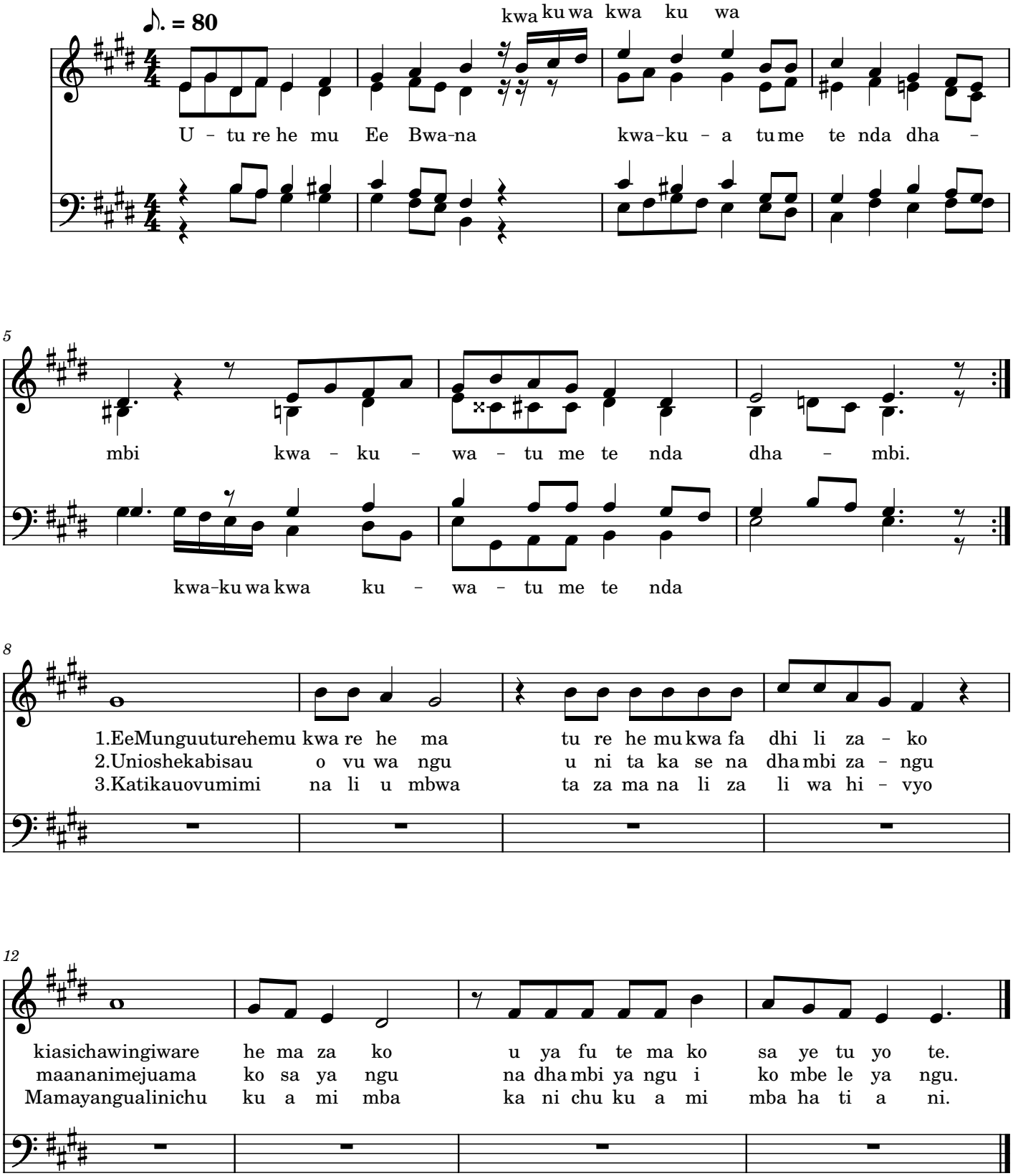
AGIUS KAOMBWE
15/02/2025