BWANA WEWE NDIWE MWOKOZI WA ULIMWENGU

Eng. Richard Samson
03rd March 2026
SHINYANGA

Shangilio
Dominika Ya 3 Ya Kwaresma Mwaka A

Yn. 4:15

Agadietto Con Spirito

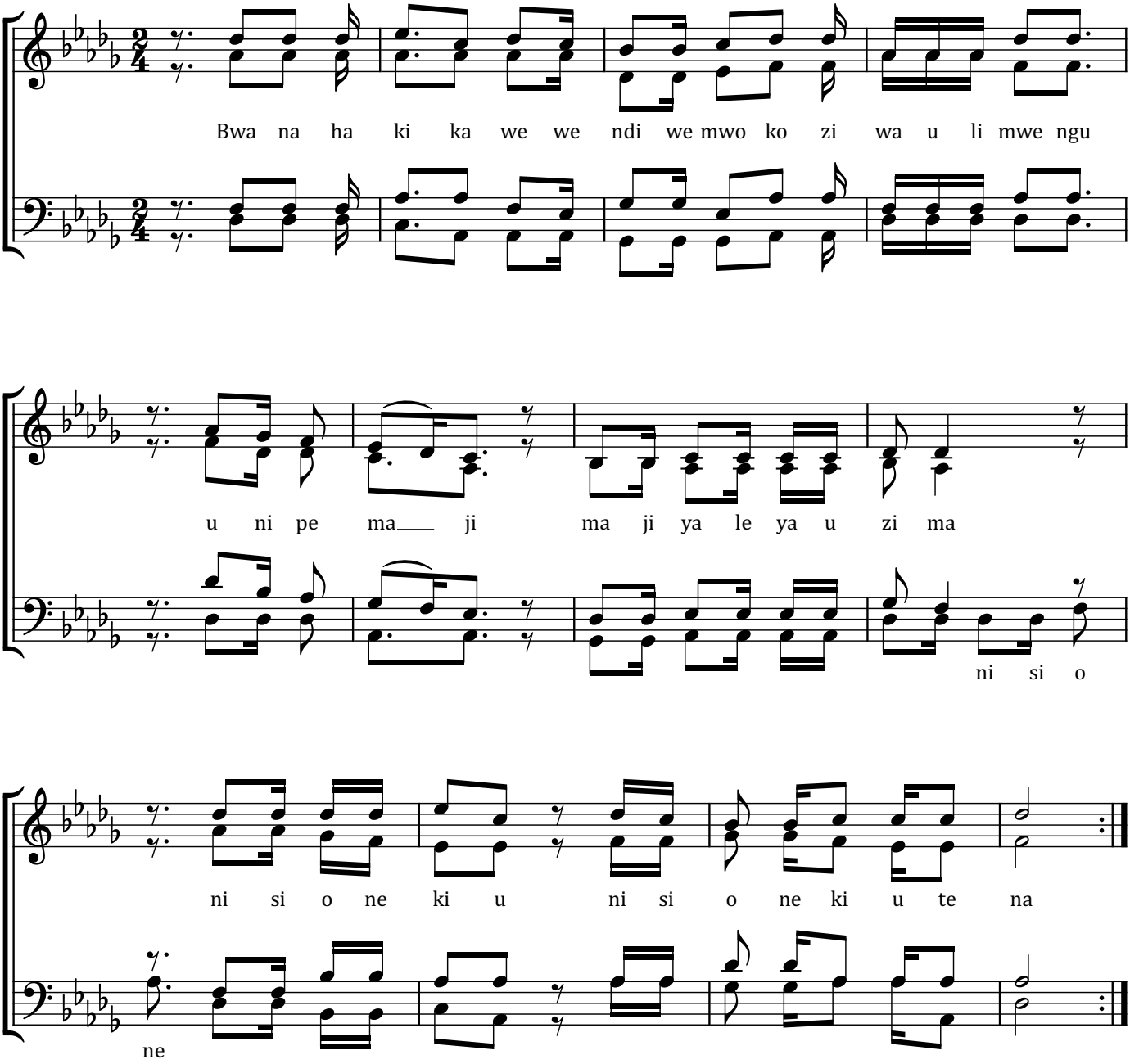

shiivahric85@gmail.com
+255 742 697 416