

# NAAMINI YA KUWA

Wimbo wa katikati: Dominika ya 7 ya Pasaka, Mwaka "A" wa kanisa

Zab. 27 : 1 , 4 , 7 - 8 ( K ) 13

Given Justine M.  
Ilazo Parish - Dodoma  
07/05/2026

Moderato

Na a mi ni ya ku wa ni - ta u - o na ni ta u

o na we - ma wa Bwa na ka ti ka n chi ya wa li o wa

The second system of the musical score continues the melody and accompaniment. The lyrics are: o na we - ma wa Bwa na ka ti ka n chi ya wa li o wa.

li o ha i i

The third system of the musical score concludes the piece with a first and second ending. The lyrics are: li o ha i i.

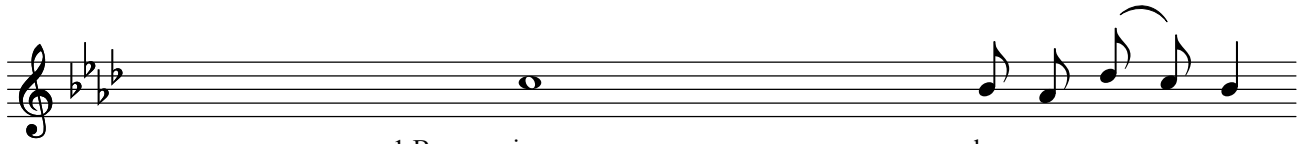

1. Bwana ni nuru ya wo ko vu wa - ngu  
2. Neno moja nimelitaka kwa Bwana, nalo ndilo nitakalo li ta fu - ta  
3. Ee Bwana, usikie, kwa sauti yangu ni na li - a

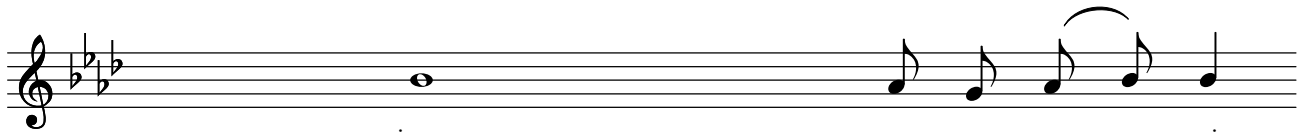

nimwo go pe na - ni  
nikae nyumbani mwa Bwana siku zote za ma i sha ya - ngu  
unifadhili u ni ji - bu

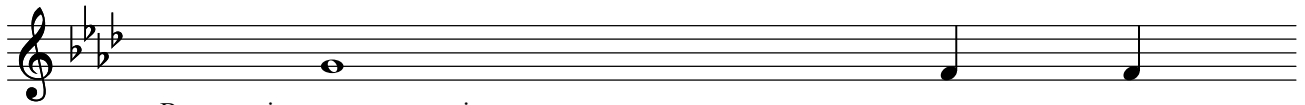

Bwana ni ngome ya uzima wa ngu  
niutazame uzuri wa Bwa na  
uliposema, nitafuteni uso wa ngu

nim ho fu na ni  
nakutafakari heka lu ni mwa ke  
moyo wangu ume ku a mbi a