

UTUVUTE KWAKO EE BIKIRA MARIA

Dr. A. X. Matofali

28/06/2022

Morogoro

Katikati: Sherehe ya Bikira Maria wa Mlima Karmeli

Larghetto

U tu vu te kwa ko Ee Bi ki ra Ma - ri a

5

na si tu ta ku fu a ta nya - yo za ko

Mashairi

9

1. Tuna tembe a ka ti ka ma ja ri bu me - ngi

13

pe ke ye tu si si ha tu we zi tu o mbe e ma ma

2

17

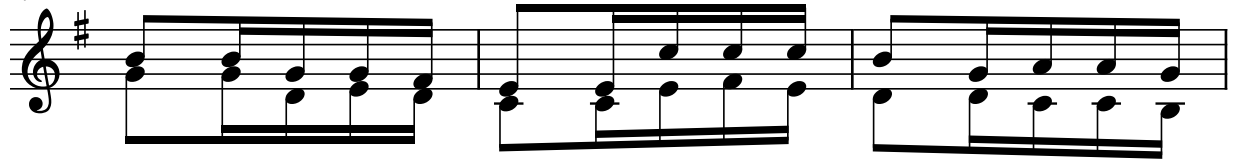

2. Sa la ze tu u zi po ke e Ee ma ma ye tu Ma

20

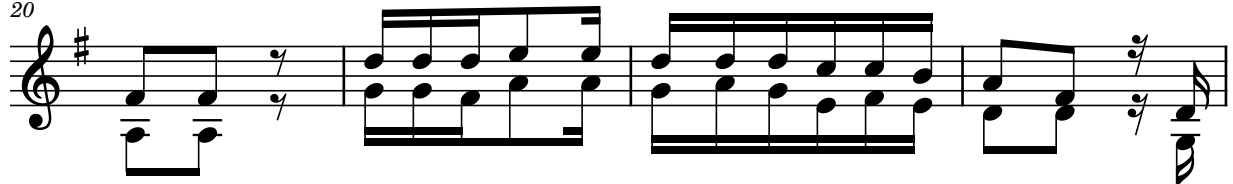

ri a u zi fi ki she kwamwana o Ye su Kri stu a

24

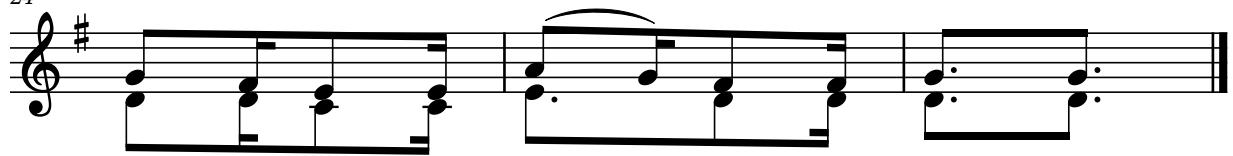

tu sa me he ma - ko sa ye tu

27

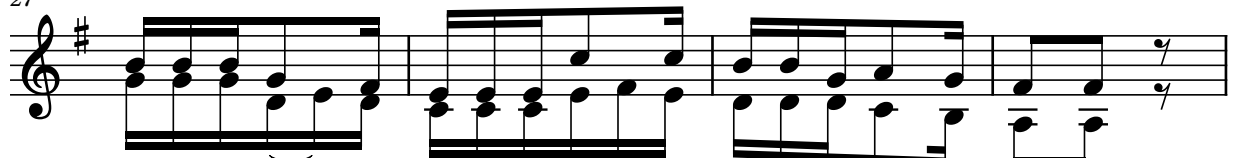

3. Mi i li ye tu i me ponde ka na nyo yo zi na ho fu

31

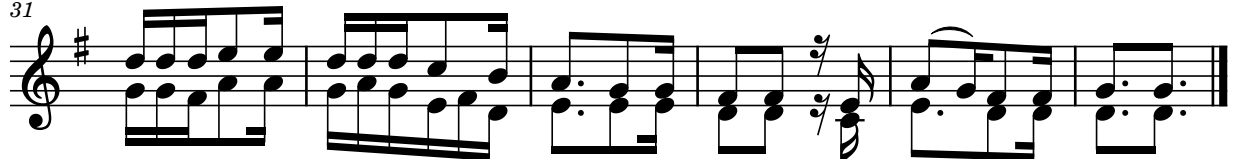

u tu ja li e ne emaza ko tu pa te nguvu na ma - tu ma i ni