MISA. MTAKATIFU MARKO MWINJILI

D.P. LIUNDI
22/07/26
GOALS.

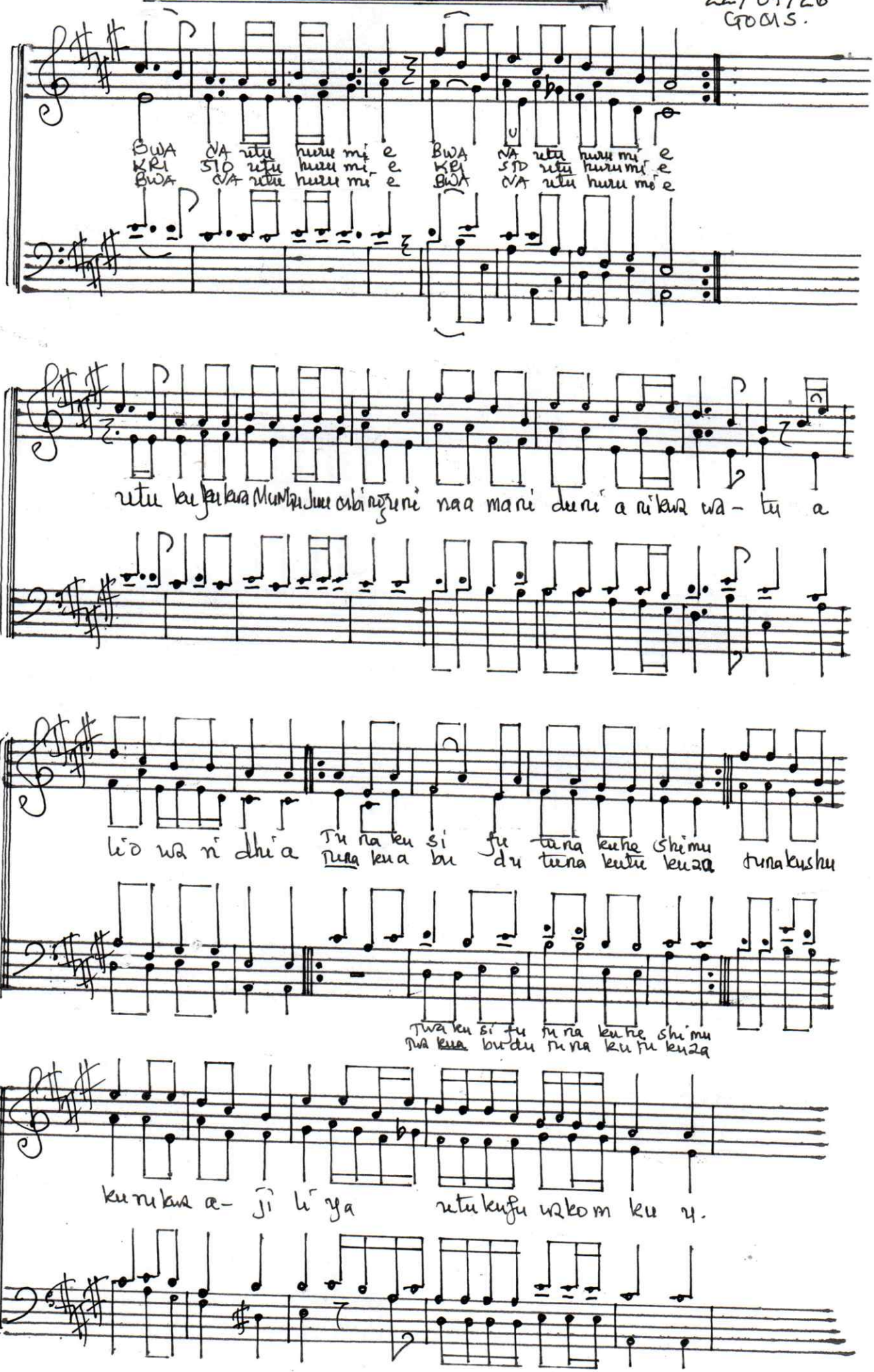

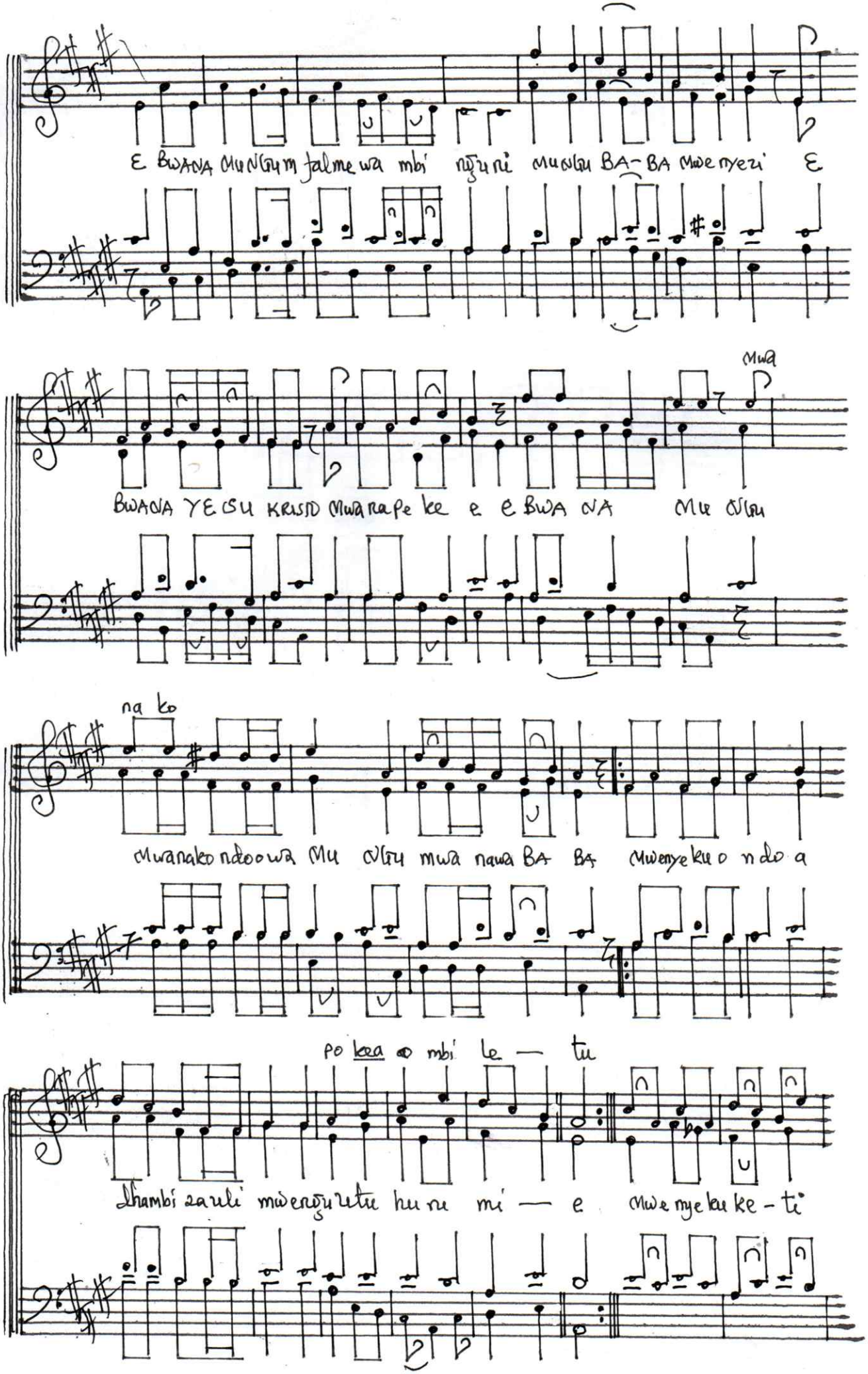

E BWANA MUNGUM falmewa mbi ngu ni MUNGU BA-BA Mwenyezi E

Mwa

BWANA YESU KRISTO Mwanapeke e e BWA NA MU NGU

na ko

Mwanakondoowa MU NGU mwa nawa BA BA Mwenyeku o ndo a

po kea o mbi le — tu

Dhambi zauli mwengu utu hu ru mi — e Mwenyeku ke - ti

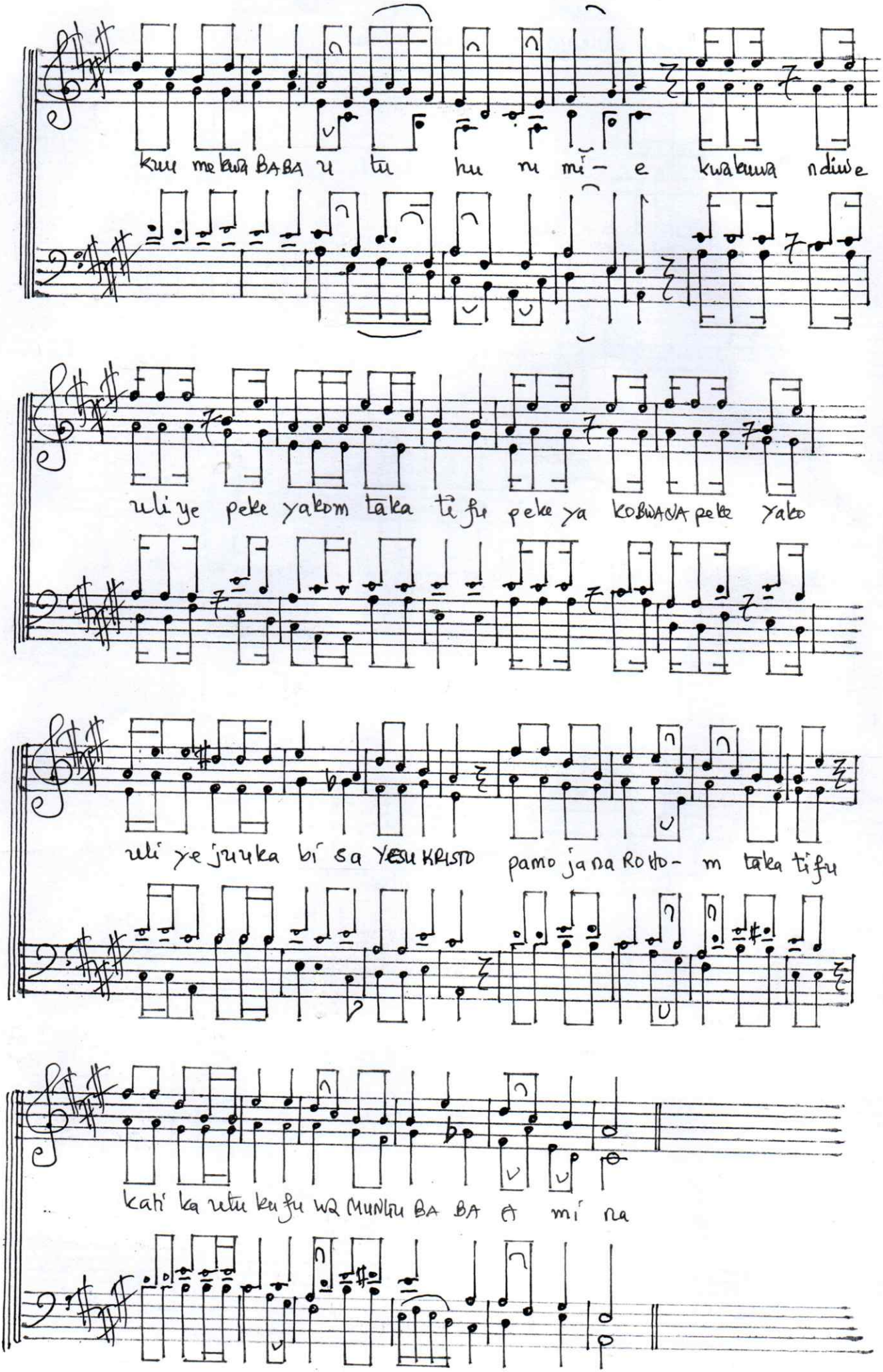
kuu mekuwa BABA u tu hu ru mí – e kwakuwa ndiwe
uli ye peke yakom taka ti fu peke ya KOBWANA peke yako
uli ye juuka bí sa YESU KRISTO pamo ja na Ro Ho – m taka ti fu
kati ka utu ku fu WA MUNGU BA BA A mí na

SANCTUS & AGNUS DEI
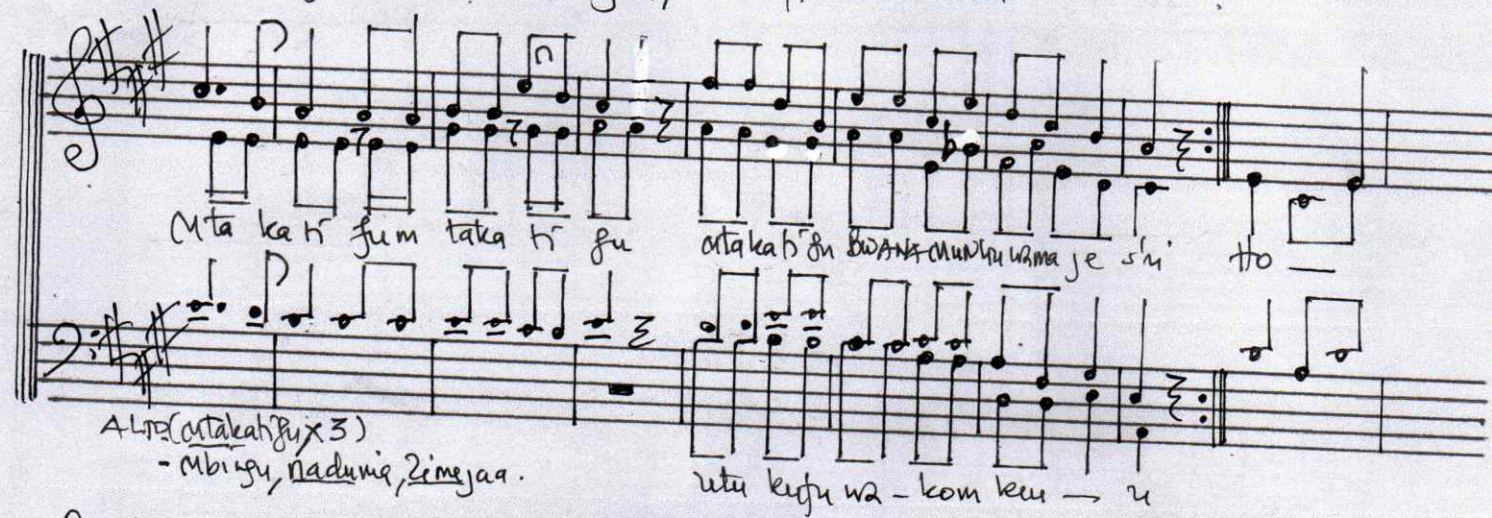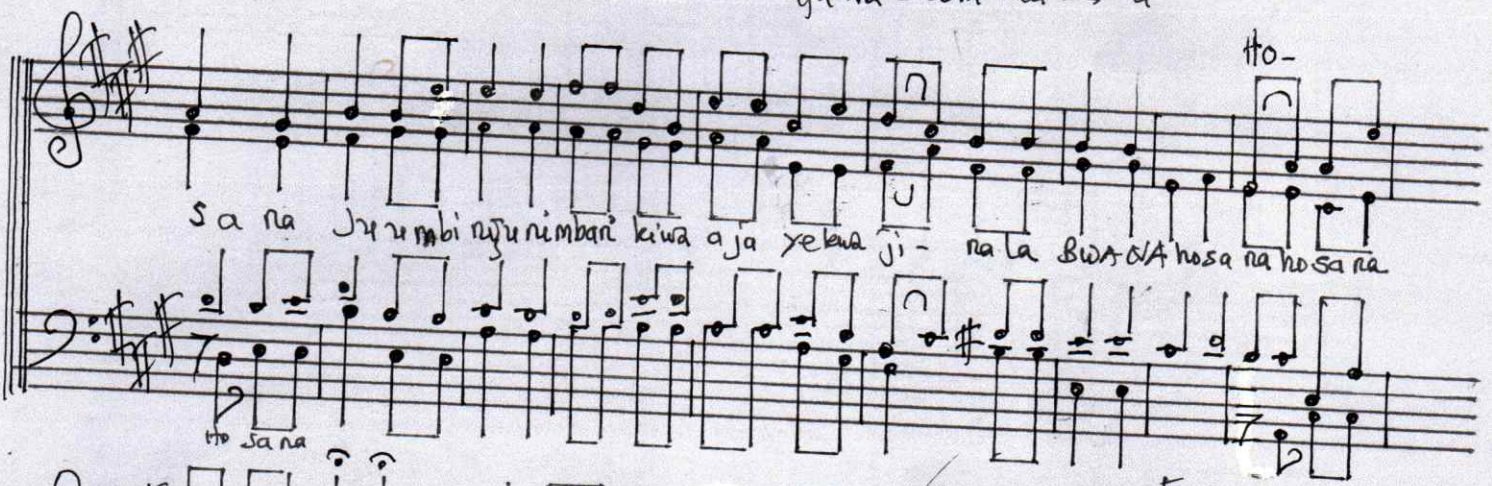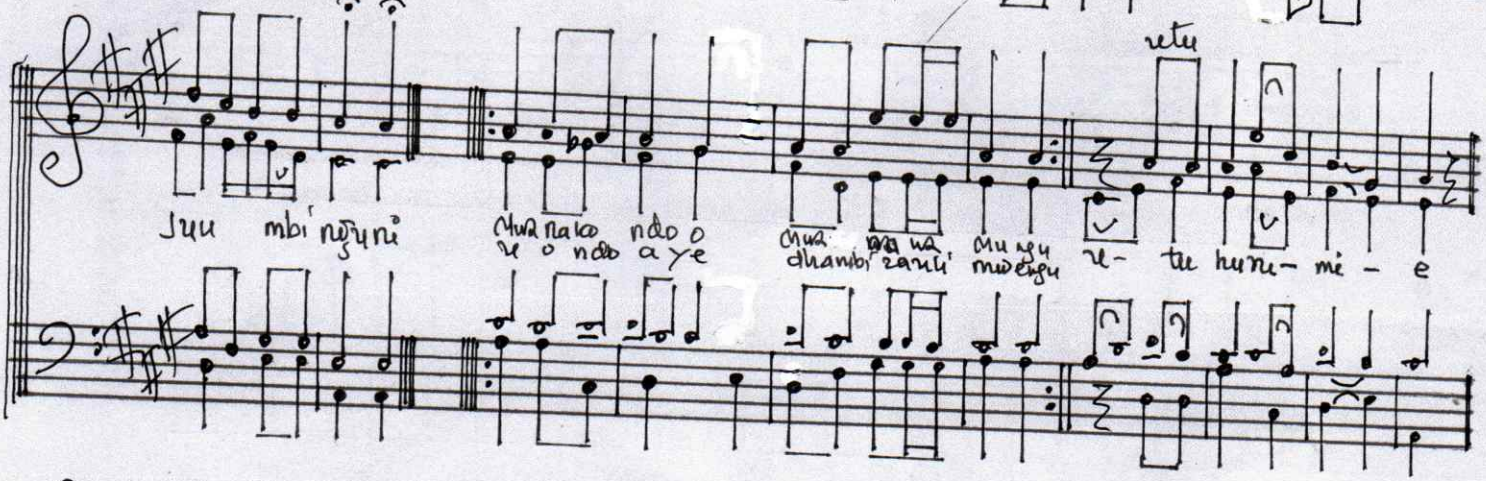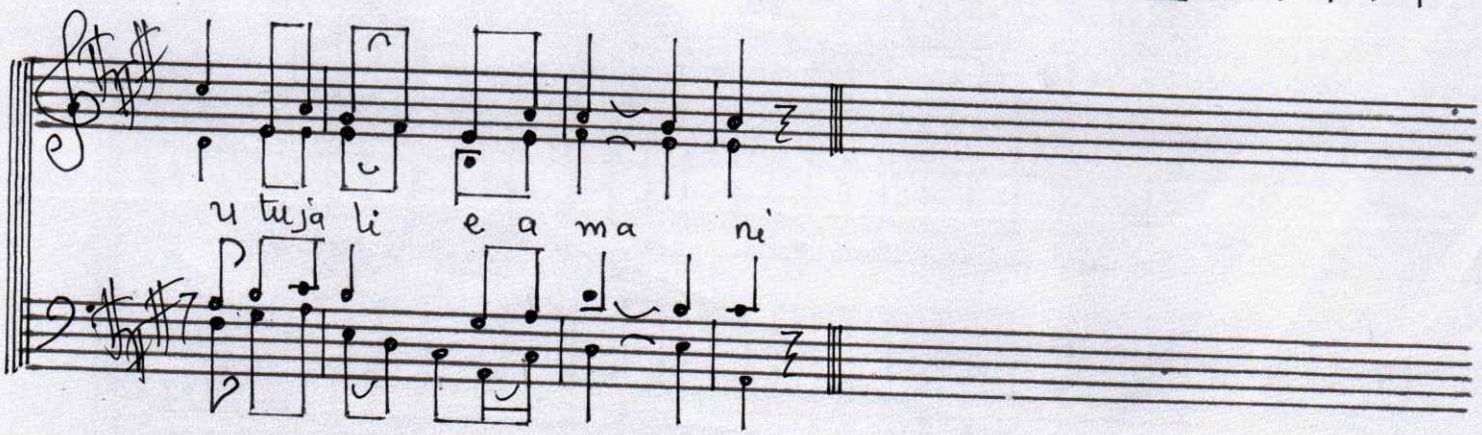
1. Mtakatifu mtakatifu, Mtakatifu Bwana Mungu wa majeshi
2. Mbingu na dunia zimejaa, zetukufu wakomikemu