

MZABIBU WA KWELI

By G.Hanga
Ifakara Parish
Mob.0782774477/0765421190

LINDENDA SOUND

Mi-mi ni mza-bi - bu wa kwe-li mi-mi ni mza-bi - bu wa kwe-li na ni-nyi mu-ma

ta-wi ya-ngu ba-ba ya-ngu ni m-ku - li - ma mwenye ku-tu-nza shamba la - ke

The second system of music continues the melody and accompaniment. The lyrics are: "ta-wi ya-ngu ba-ba ya-ngu ni m-ku - li - ma mwenye ku-tu-nza shamba la - ke".

Ta-wi li - le li - si - lo - za - a Ba-ba yangu hu-li - o-ndo-a
Ta-wi li - le li - na - lo - za - a Ba-ba yangu hu-li - sa - fi - sha

The third system of music concludes the piece with a double bar line and repeat dots. The lyrics are: "Ta-wi li - le li - si - lo - za - a Ba-ba yangu hu-li - o-ndo-a" and "Ta-wi li - le li - na - lo - za - a Ba-ba yangu hu-li - sa - fi - sha".

1. *D.S. al fine*

na ku-li - te - ke - te - za mo - to Ha-yo ndi-yo ma-ne - no ma-ne-no ya-ke Bwana Ye-su
li - du - mu ka - ti - ka ku - za - a Ha--yo

2. *FINE*

na ku-li - te - ke - te - za mo - to mi-la-ndo
li - du - mu ka - ti - ka ku - za - a A---yii A - a - yi - i - Mi-la-ndo ya - - Bambo Ye-su

1. Ni - nyi m - me - kwi - sha ku - wa wa - sa - fi kwa - sa - ba - bu ya ne - no

1. ni - li - lo - wa - a - mbi - a ka - e - ni - - nda - ni nda - - ni ya - ngu

1. na mi - mi na mi - mi na mi - mi nda - ni ye - nu.

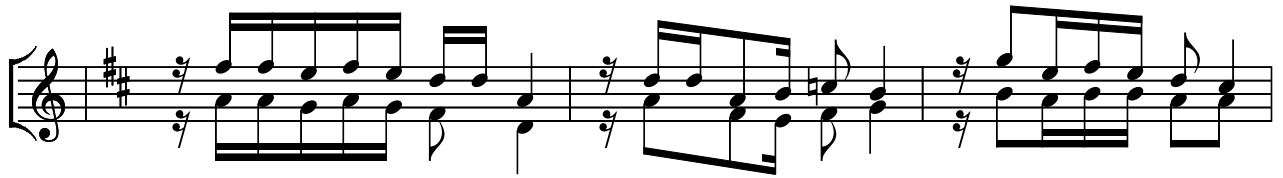

2. A - ka - a - ye nda-ni ya-ngu hu-yo a - ta - za - a kwa-ni n - nje ya-ngu

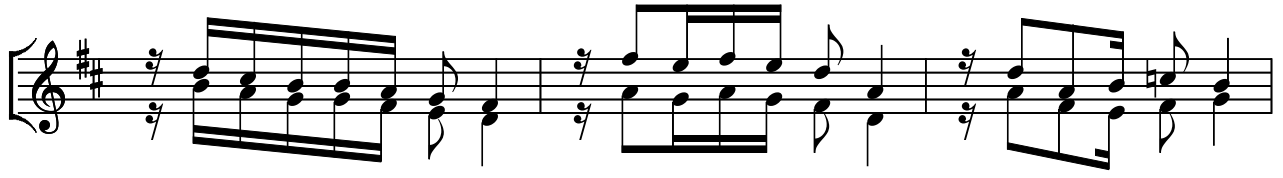

2. ha - ta - we - za ku - za - a ka - ma vi - le n - nje ya m - za - bi - bu

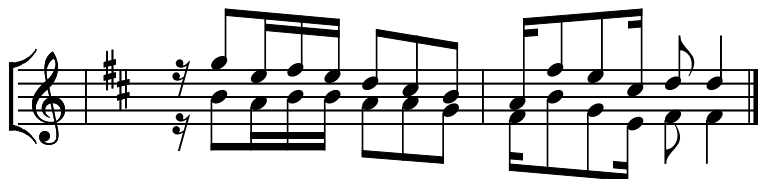

2. ta - wi ha - li - ta - we - za ku - - za - a kamwe.

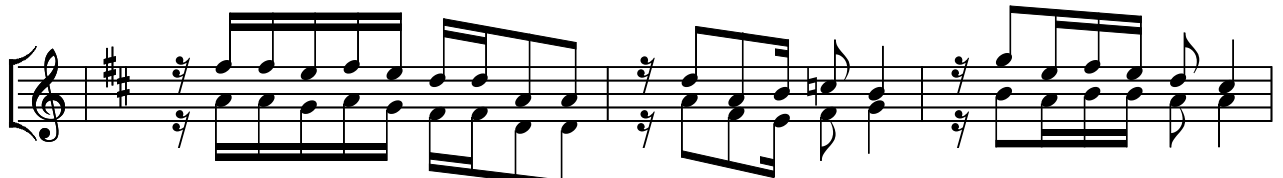

3. Ma-ne-no ya-ngu ya - ki - ka - a nda-ni - - ye - nu o - mbe-ni lo - lo - te

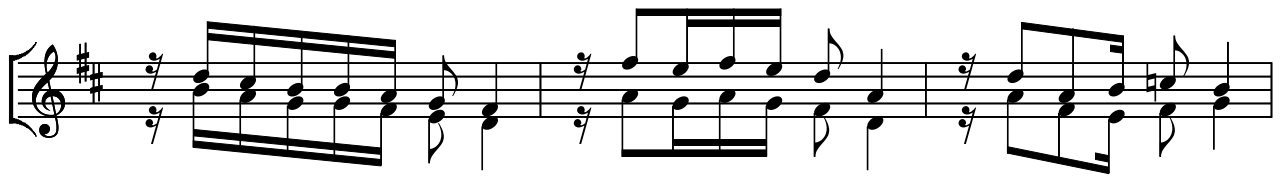

3. m - - ta - - te - nde - wa na - ye ba - ba ya - ngu a - ta - tu - ku - zwa

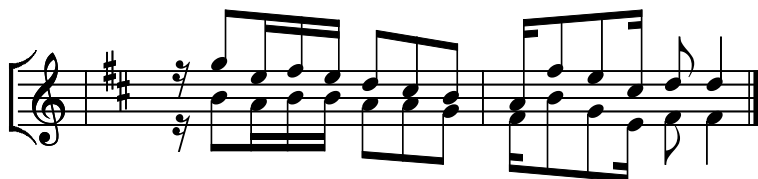

3. na ni-nyi m - ta - ku - wa wa - na - fu - nzi wangu.