

# TUMSIFU MUNGU WETU

*Dr. Basil Tumaini*

24/07/2016

*Dar es Salaam*

Kila mwenye pumzi na amsifu Bwana

Taz. Zab. 150

Tu-m-si-fu Mu-ngu we-tu kwa ki-na-nda na ki - nu-bi,

kwa sa-u-ti ta-mu tu-zi i-mbe si-fa za-ke.

Kwa-ni Ye-ye a-tu-pe-nda, u-ha-i a-tu-ja - li-a,

Ye-ye a-tu - li -nda m - cha-na na u - si-ku.

Viimbizi (Tumsifu Mungu wetu)

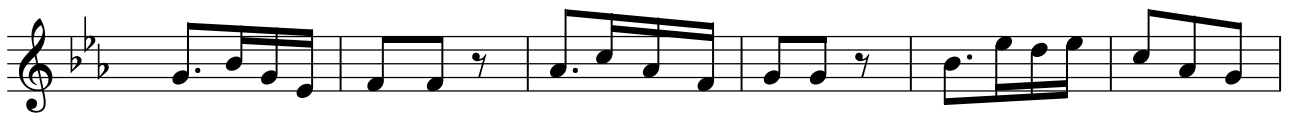

1. M-si-fu-ni Mu-ngu, m-tenda ma - ku-u, kwa ka-di-ri ya wi-ngi

wa u-ku-u wa-ke.

2. Hu-tu-pa ne - e-ma, hu-tu-pa fa - na-ka, Ye-ye hu-sa - me-he ma -

o -vu yetu si - si.

3. U-si-ku, m - cha-na, Ye-ye a-tu - li-nda, a - tu-e-pu - shi-a a -

ja - li nyi-ngi sa-na.

4. Mwi-li na Da - mu-ye, Bwa-na a-me - tu-pa, I - li tu-u - pa-te u -

zi-ma wa mi - le-le.