

# WEWE BWANA USINIACHE

Moderato / Utulivu

By Stanslaus Mabula (SIMAMA)

Kigamboni- Parish.

Dar es Salaam,

0658 446352

We - we Bwa na u - si ni a che Ee - Mu ngu u si ji te nge na mi

U fa nye ha ra ka Bwa na U - fa nye ha ra ka u fa nye ha ra ka

Bwa na ku - ni sa i di a Ee - Mu ngu wa ngu wa wo ko vu wa - - - ngu.

1. Na ju a ma gu mu ni li yo na yo ni me ngi ni  
ti e ngu vu ni we ze ku shi nda ma o - - - vu She ta ni ha fu ra hi i

ni zi di ku du mu hi ma ka ti ka nji a za ko.

2. Ta za ma Mu ngu ndi ye wo ko vu wa ngu mi mi Ni  
ta tu ma i ni wa la si ta o go - - - - pa Mu

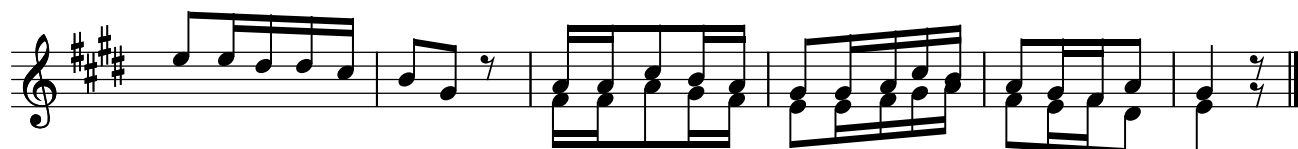

ngu ndi ye ngu vu za ngu wi mbo wa ngu na ye Bwa na a me ku wa wo ko vu.

3. Ngu vu za ngu zi me ka u ka u li mi wa ngu wa  
a mba ta na na ta ya za ngu wa ni we - - - ka Na ma vu mbi ya ma

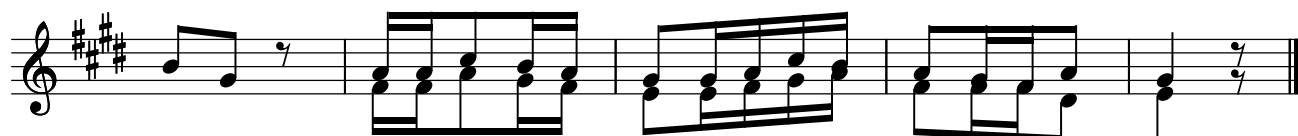

u ti Ta a bu i ka ri bu na u si we mba li na mi.

*Copied by*

*Process Faida*

*Alois gonzaga choir, Kigamboni Parish - DSM.*

*processfaida100@gmail.com*

*0715 754633 0762 367654*